

REAR ELEVATION WITH SHUTTERS CLOSED

PROPOSED HOUSE FOR:
CLARISSA BERNING
SITE ADDRESS:
POPLARS BARN
EVENLODE
MORETON-IN-MARSH
GL56 0NN

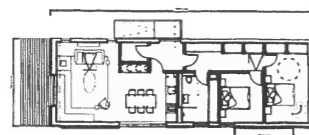

0 0.5 2.5m

Proposed External Finishes

Walls: Vertical untreated siberian larch
Roof: Profiled aluminium in dark grey
Gutters: Galvanised metal
Windows: Timber framed windows in dark grey

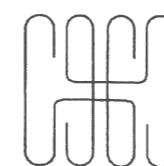

Hebridean Homes

tel +44 (0)141 550 7360
email info@hebrideanhomes.com
web www.hebrideanhomes.com

To be read in conjunction with the specification and all relevant drawings. Contractor to check all dimensions on site. Do not scale from this drawing for production or construction. Architect to be advised of any variation between the drawings and site conditions.

This document is the property of Hebridean Homes Ltd (2017). All rights reserved. Any reproduction or copying without permission is prohibited.

Note: Construction must comply with all NHBC and industry standards.

DRAWING SET PLANNING APPLICATION		CLIENT H_807_BERNING
DRAWING TITLE REAR ELEVATION - NORTH WEST.		
DRAWING NUMBER 807_PL_402_RE	DRAWN BY JW	DATE 20/04/2021
CAD FILE NAME H_807_PL_BERNING_REV		SCALE 1:50 @ A3